

Joint "bio-based composites" stand at COMPOSITES EUROPE 2014

COMPOSITES EUROPE – Facts & Figures In cooperation with nova-Institute



The unique opportunity to efficiently present your bio-based solutions!

Dates

7 – 9 October 2014

Location

- **Messe Düsseldorf, Germany, Hall 8a:**
Resins, Basic Chemical Products,
Disposables/Semi-finished/Technology,
Automation & Tooling
- **Messe Düsseldorf, Germany, Hall 8b:**
CFK/Fibres, Fibre products/Technology,
Automation & Tooling / **bio-based composites**

Held

Annually (since 2006),
alternating between Düsseldorf and Stuttgart

Exhibitors

440 exhibitors expected from around 30 countries

Topics

- Wood-Plastic Composites (WPC)
- Natural Fibre Composites (NFC)
- bio-based Thermoplastics and Thermosets
for Composites

Visitors

11,000 visitors expected from roughly 60 countries, of which over 40 % international visitors from e.g. the following sectors:

- Automotive
- Aerospace
- Mechanical engineering
- Building and Construction
- Maritime/Shipbuilding
- Sports, Leisure
- Wind Energy
- Transport (railway, buses, mass transport)



Visions become reality.

COMPOSITES EUROPE

7–9 Oct 2014 | Messe Düsseldorf

9th European Trade Fair & Forum for
Composites, Technology and Applications

www.composites-europe.com



Joint "bio-based composites" stand

This year COMPOSITES EUROPE will be joining forces for the first time with nova-Institut GmbH to arrange a joint stand devoted to "bio-based composites".

What are "bio-based composites"?

- all composite solutions with a reinforcement by natural, wood or cellulose fibres
- bio-based thermoplastics and thermosets as matrix for glass and carbon fibres
- fully bio-based composites with wood and natural fibres

Play a pioneering role as "bio-based composites" are being singled out and presented separately for the first time! The joint stand is located in Hall 8b.

Participation

All-in-one package

- Stand rent, Stand construction
- Registration fee, AUMA fee
- Ancillary costs, Marketing fee
- Insurance
- Stand décor
- Power connection, Stand cleaning
- Self-service for soft drinks & coffee

Price: 3,900 € (plus VAT)

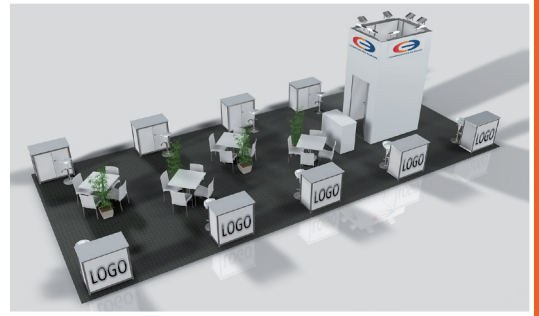

Contact

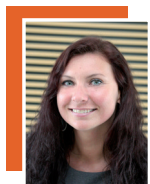

Anna Zieniewicz
Senior Sales Manager
+49 211 90191-325
anna.zieniewicz@reedexpo.de



Fabian Trippe, Sales Executive
+49 211 90191-224
fabian.trippe@reedexpo.de

Further Information



Dr. Asta Eder
WPC, Wood & bio-based Materials
+43 676 363 14 55
asta.eder@nova-institut.de



Michael Carus, Founder & Managing Director
+49 2233 4814 40
michael.carus@nova-institut.de

Booking



Florence Aeschelmann
Bio-based Plastics & Composites
+49 2233 4814 48
florence.aeschelmann@nova-institut.de

www.composites-europe.com